

## Community Governance Review for Thorpe Willoughby, Hambleton and Gateforth

North Yorkshire Council is undertaking a community governance review of the parishes of Thorpe Willoughby, Hambleton and Gateforth.

A request has been received from Thorpe Willoughby Parish Council that the south western boundary of the parish be moved so that it runs alongside the bypass. Those parts of Hambleton and Gateforth parishes currently inside the bypass would then form part of Thorpe Willoughby. These two areas of land can only be accessed through the village of Thorpe Willoughby and any homes built on those areas of land would be considered to be a part of Thorpe Willoughby.

New housing has been built in the area of land to the west which is in Hambleton parish. CIL and S106 monies from the new housing will be allocated to Hambleton Parish Council.

A previous planning application for housing to the south, in Gateforth parish, has been rejected, but further applications may be made.

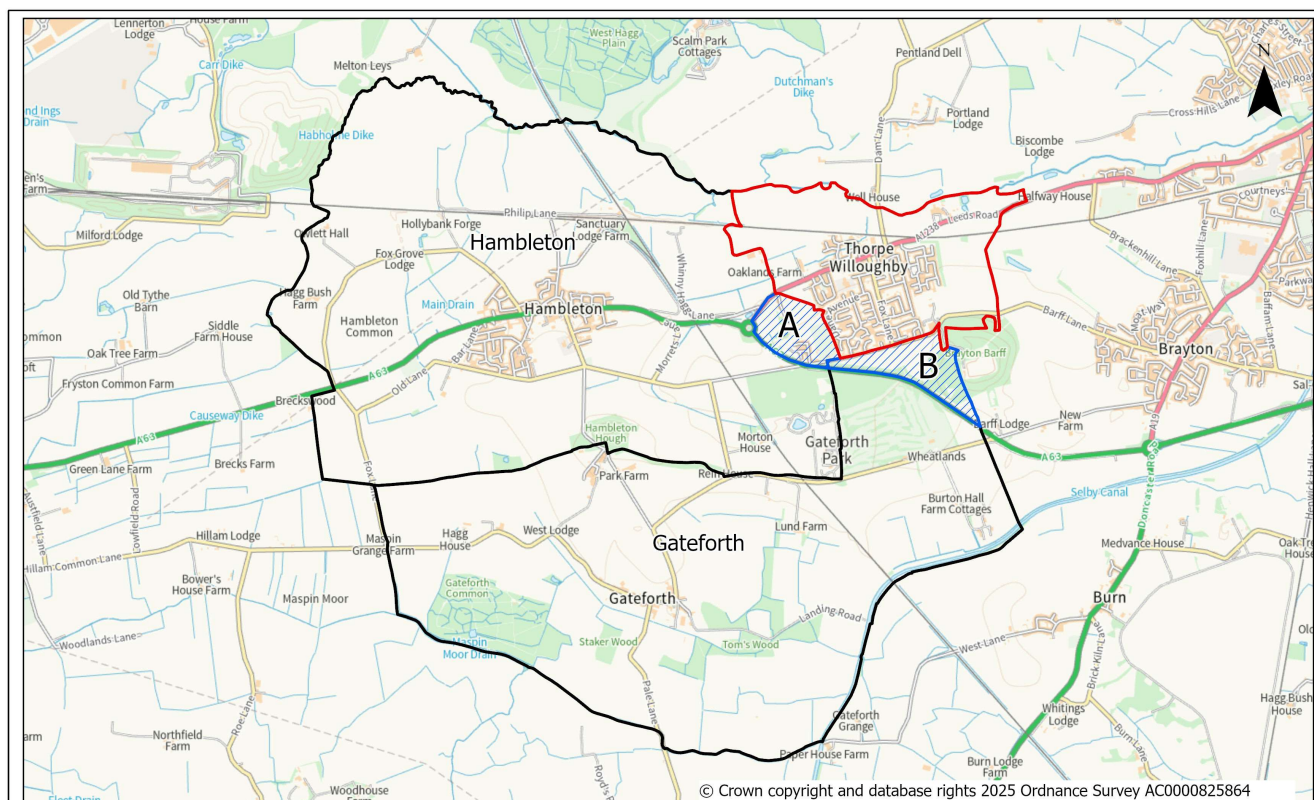

In undertaking a community governance review, the council is required to ensure that governance arrangements within an area are reflective of the identities and interests of that area and that it is effective and convenient.

The council must also take account of the views of local people and residents and other interested parties are invited to have their say on the proposals by taking part in this consultation.

If the consultation indicates that there is support for the proposals, the council will undertake a second round of consultation in relation to the electoral arrangements for the three parish councils. This will look at numbers of parish councillors, any warding arrangements and year of election.

You are invited to have your say as part of this consultation.

### Privacy Notice

By reading our online Privacy Notice at [www.northyorks.gov.uk/privacynotice](http://www.northyorks.gov.uk/privacynotice) it will help you understand how and why we process your personal data.

All questions are optional. Please skip any that you do not want to answer. Your responses to this survey are completely anonymous. We do not collect any identifying information unless you choose to provide it.

Please do not include any personal identifiable information about yourself or someone else in your responses.

Closing date for all responses: Monday 22 December 2025

### Please tick which best describes you:

- |   |   |
|---|---|
| <input type="checkbox"/> I live in Thorpe Willoughby                                    | <input type="checkbox"/> I live in Hambleton  |
| <input type="checkbox"/> I live in Gateforth  | <input type="checkbox"/> I work in Thorpe Willoughby  |
| <input type="checkbox"/> I work in Hambleton  | <input type="checkbox"/> I work in Gateforth  |
| <input type="checkbox"/> I own a business in Thorpe Willoughby                          | <input type="checkbox"/> I own a business in Hambleton  |
| <input type="checkbox"/> I own a business in Gateforth                                  | <input type="checkbox"/> I am a representative of a community organisation in Thorpe Willoughby |
| <input type="checkbox"/> I am a representative of a community organisation in Hambleton | <input type="checkbox"/> I am a representative of a community organisation in Gateforth         |
| <input type="checkbox"/> I am a resident of a neighbouring parish, please state below   | <input type="checkbox"/> Other, please describe below   |

Please do not include any personal identifiable information about yourself or someone else in your response.

**Please state the first part of your postcode:**  
(for example YO21)

**What is your opinion of the following proposal?**

The area marked A on the map be moved from Hambleton parish to Thorpe Willoughby parish and the boundary line run along the bypass:

I support the proposal

I do not support the proposal

I am unsure

Please give reasons for your response:

Please do not include any personal identifiable information about yourself or someone else in your response.

**What is your opinion of the following proposal?**

The area marked B on the map be moved from Gateforth parish to Thorpe Willoughby parish and the boundary line run along the bypass:

I support the proposal

I do not support the proposal

I am unsure

Please give reasons for your response:

Please do not include any personal identifiable information about yourself or someone else in your response.

**Is there anything further you would like to add about this community governance review?**

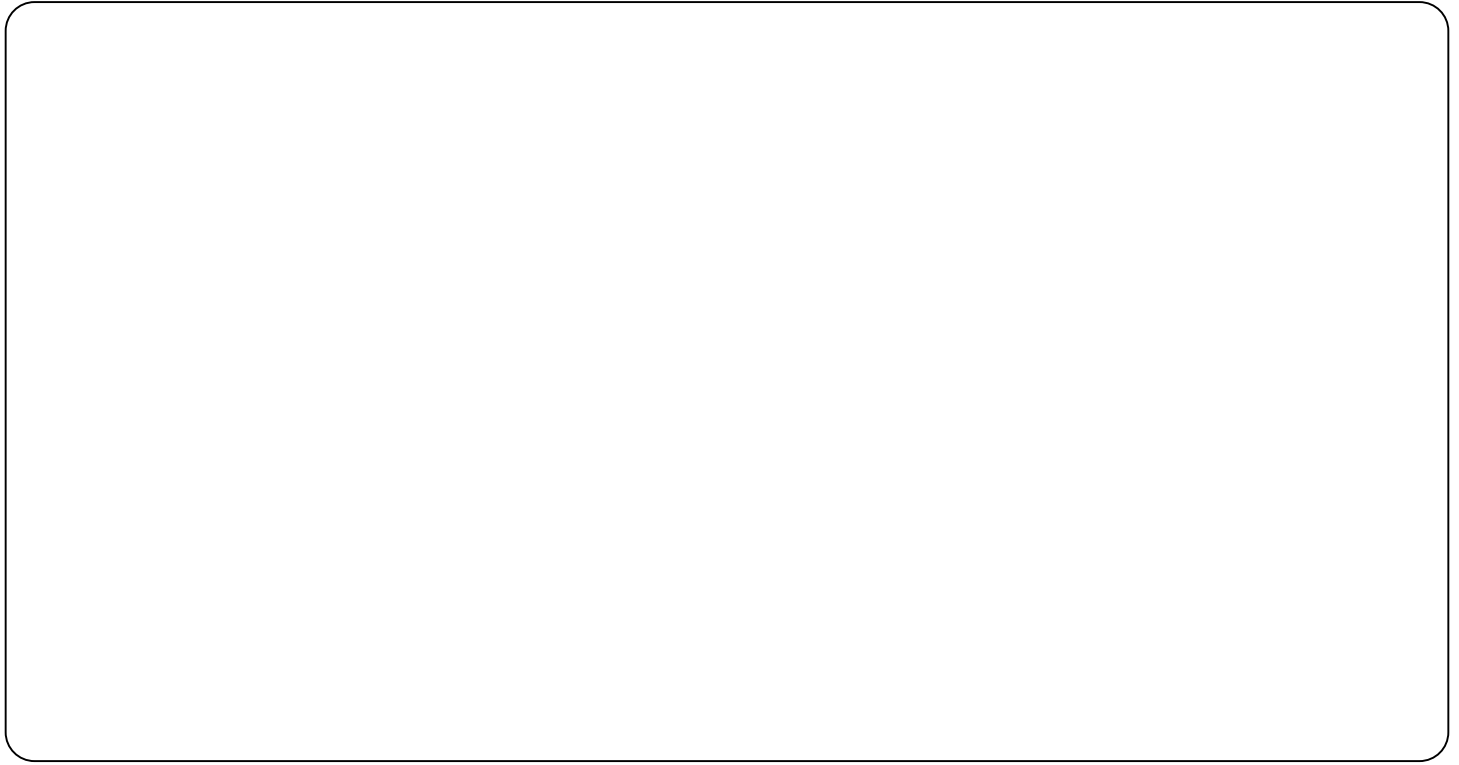

Please do not include any personal identifiable information about yourself or someone else in your response.

Any questions relating to the Community Governance Review can be forwarded to [CGR@northyorks.gov.uk](mailto:CGR@northyorks.gov.uk)

Thank you for sharing your views.

Please return this completed form in the freepost envelope provided.